

**FINANCE  
BUILDING**  
APARTMENTS 621-6390

**CUSHMAN &  
WAKEFIELD**

**CRESCO**  
Real Estate

RISE UP.  
TAKE CHARGE.

2 CALLING SEVENTEN



Bank of America



# POINTE AT GATEWAY

750-820 Prospect Ave, Cleveland, Ohio 44115



# POINTE AT GATEWAY

- One of Cleveland's most recognizable buildings
- Located in the heart of the Gateway District
- Walking distance to downtown Cleveland amenities
- Possible rooftop/entertainment patio opportunity
- Premier visibility and signage
- Beam/brick creative prime space

## AVAILABLE SPACE

Building	Floor	Size	Rent
800 - 820 Prospect	Second Floor	9,200 SF	\$15.95/SF NNN
750 Prospect	Lower Level	2,987 SF	\$12.00/SF NNN

## NEIGHBORING TENANTS

- Winking Lizard
- Barrio
- Red the Steakhouse
- House of Blues
- Heinen's
- East 4th Street
- Rocket Mortgage Fieldhouse
- Progressive Field

# POINTE AT GATEWAY

## RENDERING POTENTIAL



Glamour Entryway

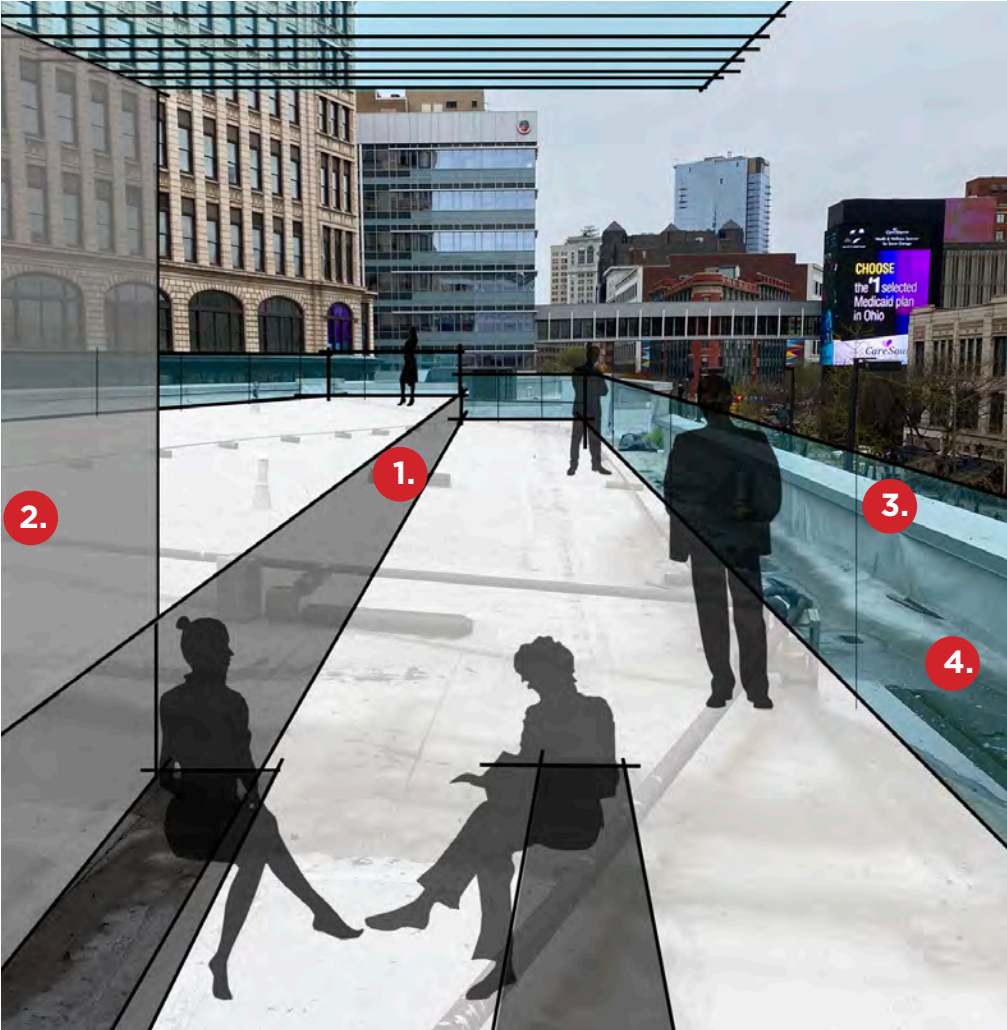

Rooftop Terrace Layout

# POINTE AT GATEWAY

SECOND FLOOR | 9,200 SF



800-820 Prospect Avenue, Cleveland, Ohio 44113

# POINTE AT GATEWAY

LOWER LEVEL | 2,987 SF

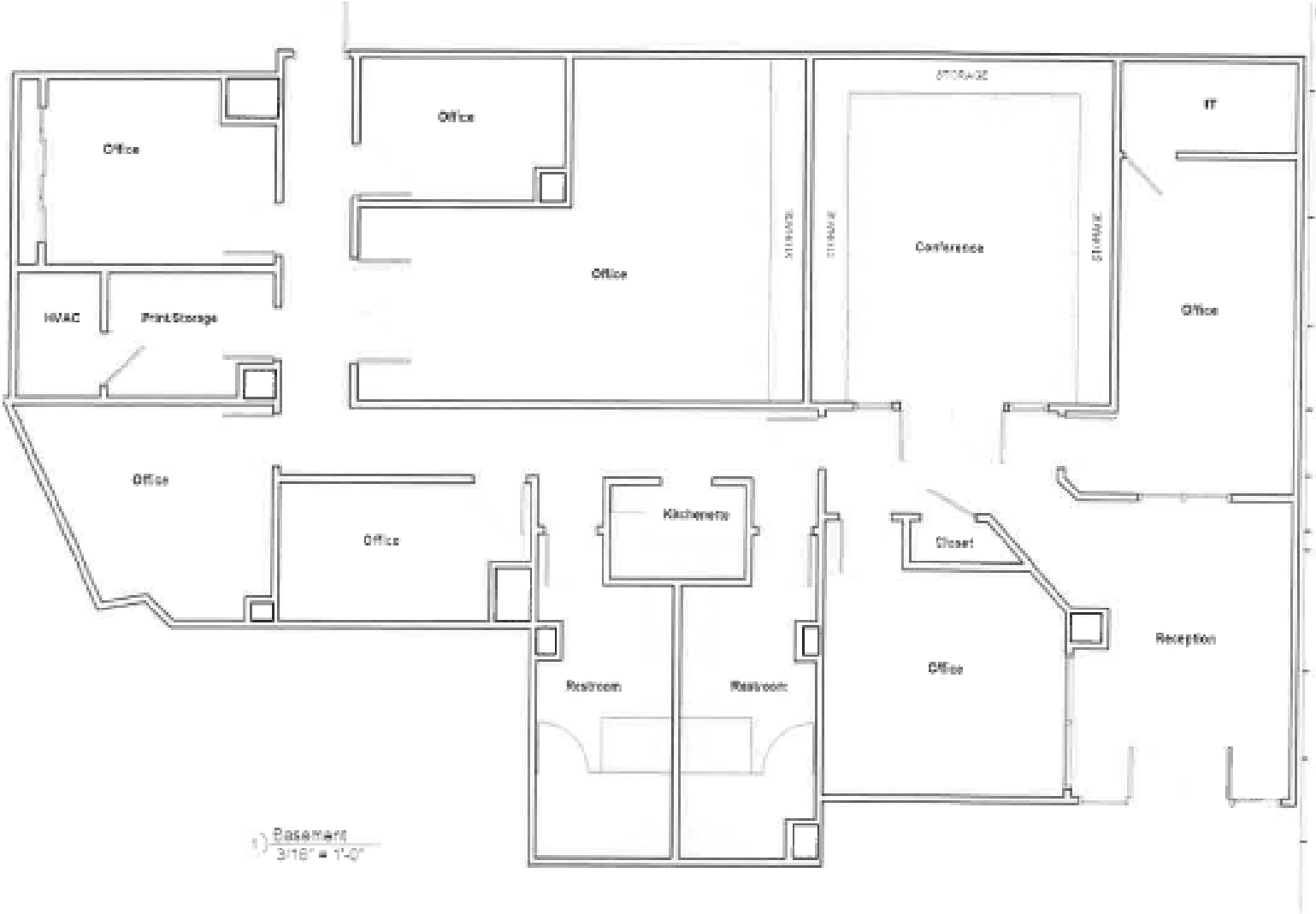

750 Prospect Avenue, Cleveland, Ohio 44113

# POINTE AT GATEWAY

CONCOURSE & GROUND LEVELS



# POINTE AT GATEWAY

## GATEWAY DISTRICT



**EAST 4TH** Go Fourth

**GOMA**

**Zocalo**

**MABEL'S BBQ**

**Butcher & Brewer**

**PHOENIX**

**Hampton**

**on hon pain**

**X GUYS PIZZA Co.**

**DAVE'S CUSTARD SUEZ**

**SHAKE SHACK**

**MARBLE ROOM**

**CVS pharmacy**

**HEMENS METROPOLITAN**

**adeqa**

**WILD EAGLE**

**DOMINO'S**

**WILBERTS**

**Whistle & KEG**

**THIRTY PARROT**

**ROCKET Mortgage FIELDHOUSE**

**CAVALIERS**

**Guardians**

**Hilton Garden Inn**

**INTERSTATE 90**

**GATEWAY DISTRICT**

**ideastream**

**Crowne Plaza**

**Cowell & Hubbard**

**DYNAMITE DISTRICT**

**CIBREO**

**HOUSE**

**JUEL cafe**

**COMFORT DEN**

**BONDROY**

**REBOLO**

**Dollar Bank**

**TACO BELL**

**BELL**

**Wahburgers**

**KeyBank**

**JACK CLEVELAND**

**UNITED STATES POSTAL SERVICE**

**MCEON'S**

**Starbucks**

**RENAISSANCE**

**TOWER CITY CENTER**

**Public Square**

**Cleveland Clinic**

**Downtown Express Care**

**HYATT**

**CVS pharmacy**

**HEMENS METROPOLITAN**

**adeqa**

**WILD EAGLE**

**DOMINO'S**

**WILBERTS**

**Whistle & KEG**

**THIRTY PARROT**

**ROCKET Mortgage FIELDHOUSE**

**CAVALIERS**

**Guardians**

**Hilton Garden Inn**

**INTERSTATE 90**

**GATEWAY DISTRICT**

750-820 Prospect Avenue



# POINTE AT GATEWAY

CBD



# POINTE AT GATEWAY

750-820 Prospect Ave, Cleveland, Ohio 44115



## **RICO A. PIETRO, SIOR**

Principal

[rpietro@crescorealestate.com](mailto:rpietro@crescorealestate.com)

+1 216 525 1473

## **KIRSTEN PARATORE**

Senior Associate

[kparatore@crescorealestate.com](mailto:kparatore@crescorealestate.com)

+1 216 525 1491

## **ROBBY MARTINELLI**

Senior Associate

[rmartinelli@crescorealestate.com](mailto:rmartinelli@crescorealestate.com)

+1 216 232 4104

6100 Rockside Woods Blvd, Suite 200

Cleveland, Ohio 44131

+1 216 520 1200

[crescorealestate.com](http://crescorealestate.com)



*Independently Owned and Operated / A Member of the Cushman & Wakefield Alliance*

Cushman & Wakefield Copyright 2026. No warranty or representation, express or implied, is made to the accuracy or completeness of the information contained herein, and same is submitted subject to errors, omissions, change of price, rental or other conditions, withdrawal without notice, and to any special listing conditions imposed by the property owner(s). As applicable, we make no representation as to the condition of the property (or properties) in question. A licensee at Cushman & Wakefield | CRESCO may have an interest in the client entity offering this property for sale.